

AMENDMENTS:		
AMENDMENT	DATE	DESCRIPTION
R1	4.12.19	STAGING UPDATED

- NOTES:
- 1) Areas and dimensions are subject to final survey and deposit of plans.
 - 2) Service easements to be created as required.
 - 3) This plan has been prepared for marketing purposes only. No liability is accepted if the plan is used for any other purpose.
 - 4) This plan has been prepared for the use of our client and no liability is accepted in relation to any other parties.
 - 5) Any measurements taken from information which is not dimensioned on the electronic copy are at the risk of the recipient.

Note that existing easements and covenants have not been shown. Refer to specific Records of Title for information relating to covenants and easements.

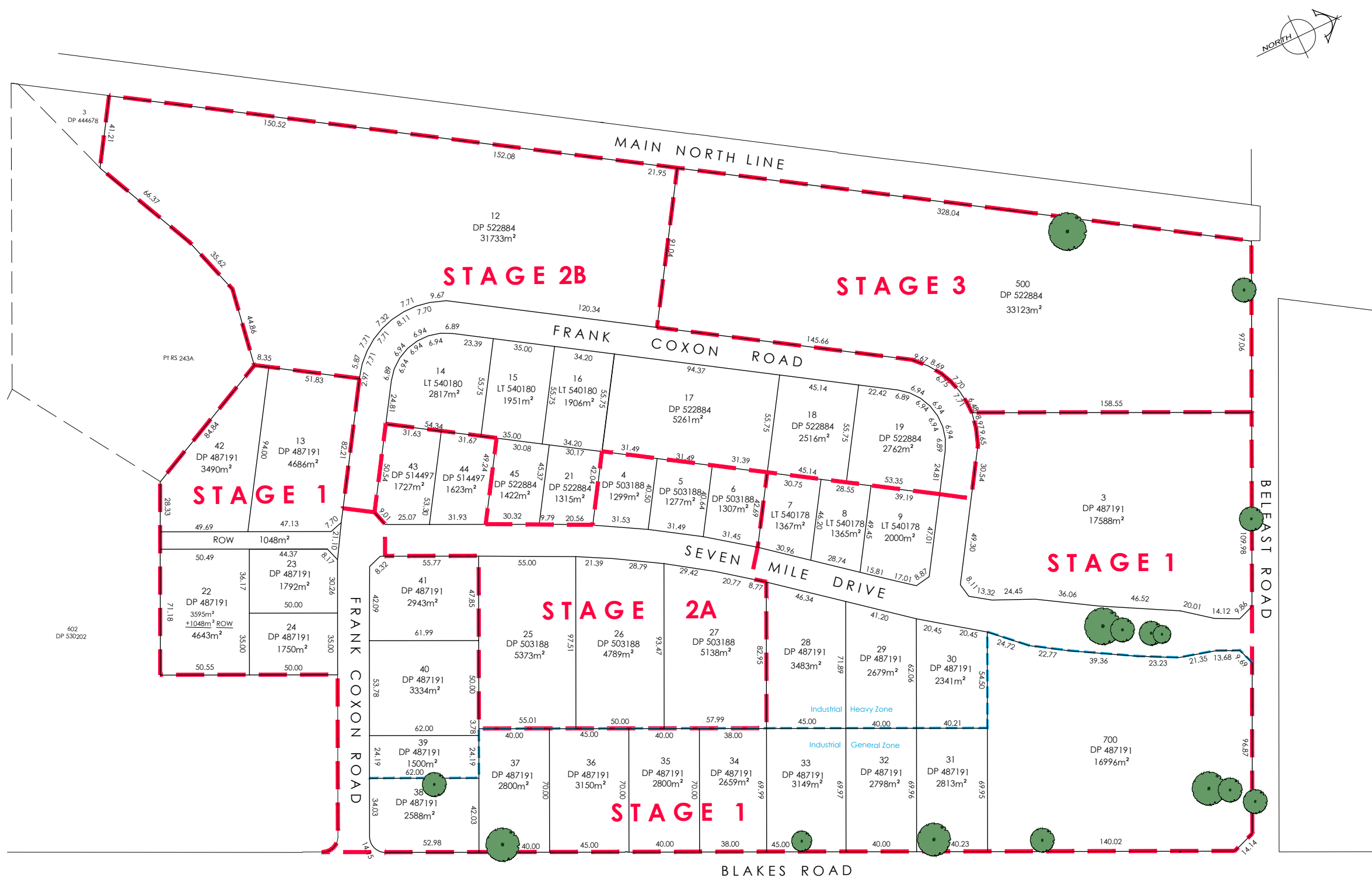

LEGEND:

- Stage Boundary
- Zone Boundary



116 Wrights Road P O Box 679 Christchurch 8140. New Zealand
Telephone: 03 379-0793 Website: www.dls.co.nz E-mail: office@dls.co.nz

JOB TITLE:
Belfast Business Park

SHEET TITLE:
Marketing Plan

DRAWING STATUS:
For Information Purposes

SCALE: 1:1250@A1 DATE: December 2019
1:2500@A3

CAD FILE: J:\19140\Subcon\H19140 MarketingR1.dwg REVISION:
DRAWING No: SHEET No:
H19140 1 OF 1 R1